

1st Eb ALTO
3/8 SAX

"LITTLE GIRL"

3/8

Bounce "4"

ff

Soli

(A)

pp **SOFT**

Vib. Soli

(B)

mf

(C)

No Vib.

pp

Vib. Soli

(D)

f

~~SECRET~~

Soli

F

NITH TROMBONES

Soli

TUTTI

Soli

TUTTI

Soli

- A circled 'F' and a circled 'H' on the second and fifth staves, respectively.
- Performance directions such as 'Soli' and 'TUTTI' written in italics.
- A specific instruction 'NITH TROMBONES' (likely 'WITH TROMBONES') on the second staff.
- Dynamic markings like 'p' (piano) and 'ff' (fortissimo).
- Articulation marks like accents (^) and slurs.
- Handwritten symbols like '+' and '±' above notes on several staves.
- A large blacked-out area at the top center of the page.

LIBRARY NUMBER

LITTLE GIRL 318

Words and Music by
MADELINE HYDE and FRANCIS HENRY
Arranged by Glenn Osser

2nd Bb TENOR SAX

BOUNCE "4"

ff (LOUD)

Soli *NO VIBRATO*
pp (VERY SOFT)

A *SUBTONE (NO VIB.)*

(SOFT)

VIB. Soli **B**

mf (MOD. LOUD)

NO VIB. **C** *SUBTONE*

pp (SOFT)

VIB. Soli

f (LOUD)

D

ff (VERY LOUD)

Soli

SMOOTHLY

*(With Tromb.)
p (SOFT)*

Soli

f (LOUD)

Tutti

ff (VERY LOUD)

Tutti

Soli

Tutti

LIBRARY NUMBER

LEEDS STAGE BAND SERIES

LITTLE GIRL 318

Words and Music by
MADELINE HYDE and FRANCIS HENRY
Arranged by Glenn Osser

3rd Eb ALTO SAX

BOUNCE "4"

A SUBTONE (NO VIB.)

VIB. Soli

B

NO VIB. : **C** SUBTONE

VIB. Soli

D

~~XXXXXXXXXX~~ 318

348
LIBRARY NUMBER

LEEDS STAGE BAND SERIES

LITTLE GIRL

318

Words and Music by
MADELINE HYDE and FRANCIS HENRY
Arranged by Glenn Osser

2 1/4 B♭ TENOR SAX BOUNCE "4"

sf (LOUD)

Solo *NO VIBRATO*
pp (VERY SOFT)

A SUBTONE (NO VIB.)
(SOFT)

Vib. Solo **B**
mf (MOD. LOUD)

NO VIB. **C** SUBTONE
pp (SOFT)

Vib. Solo
f (LOUD)

D

E

ff (VERY LOUD)

Solo

F

SMOOTHLY

(With Tromb.)
p (SOFT)

Solo

f (LOUD)

G

Tutti

ff (VERY LOUD)

H

I

Solo

Tutti

Solo

Tutti

ff

You'll be interested in Leeds **SAXOPHONE GET-TOGETHER**

5th SAX BARI "LITTLE GIRL" 318 BARI

BOUNCE "4"
ff
4.

A
7.
Soli
mf

3
3
3

3.
C
7.

Soli
D
mf
f

E
ff
4.

7.
Soli
f

7.
f

7.
f

"LITTLE GIRL" 5TH E^b BARITONE SAX (2)

5-1-11-11.

1st Trpt.
BOUNCE "4"

LITTLE GIRL

318

Handwritten musical score for 1st Trumpet, featuring various dynamics and performance instructions:

- Staff 1:** *ff* (fortissimo)
- Staff 2:** *3.* (triple), **CUP MUTE** (instruction), *Soli* (performance instruction)
- Staff 3:** *1* (finger number), *f* (forte)
- Staff 4:** *1* (finger number), **(B)** (section marker), *3.* (triple)
- Staff 5:** *1* (finger number), *Soli* (performance instruction)
- Staff 6:** *1* (finger number), *f* (forte)
- Staff 7:** *1* (finger number)
- Staff 8:** *1* (finger number), **(D)** (section marker), *6.* (triple), **OPEN** (instruction)

(OPEN)

4 **ST. MUTE**

F (SOFT) *p*

G 7 **OPEN**

I 2

LIBRARY NUMBER

LITTLE GIRL 3/8

Words and Music by
MADELINE HYDE and FRANCIS HENRY
Arranged by Glenn Osser

2nd Bb TRUMPET BOUNCE "A"

ff (LOUD)

3 **CUP MUTE** *Solo*
f (LOUD)

A 1

1

B 3

Solo **C** 1
f (LOUD)

1

D 6 **OPEN**

(OPEN)

LIBRARY NUMBER

LITTLE GIRL 3/8

Words and Music by
MADELINE HYDE and FRANCIS HENRY
Arranged by Glenn Osser

3rd B♭ TRUMPET

BOUNCE 4"

ff (LOUD)

3 CUP MUTE

Solo

A

B

C

D

6

OPEN

3rd TRUMPET - 2 -

(OPEN)

E

ff (VERY LOUD)

4

ST. MUTE

F (SOFT)
2

G

7

OPEN

ff (LOUD)

H

I

2

2

fz

LIBRARY NUMBER

LITTLE GIRL 3/8

Words and Music by
MADELINE HYDE and FRANCIS HENRY
Arranged by Glenn Osser

1st TROMBONE

BOUNCE "4"

1ST BONE

(OPEN)

E

ff (VERY LOUD)

BONES up

3

SMOOTHLY (WITH SAXS)

Solo

mf (MOD. SOFT)

F

DOWN

G

7

(OPEN) Tutti

ff (LOUD)

H

I

2

2

fz

LITTLE GIRL

318

Words and Music by
MADELINE HYDE and FRANCIS HENRY
Arranged by Glenn Osser

2nd TROMBONE

BOUNCE "4"

ff (LOUD)

3 **CUP MUTE** *sol*
f (LOUD)

A

B

sol **C**
f (LOUD)

D 6 **OPEN**

2nd TROMBONE - 2 -

(OPEN)

ff (VERY LOUD)

3. **SOLI** **Bows Up UNIS**

F **SMOOTHLY**

DOWN **G** **7.** **OPEN**

H **ff LOUD**

I **2**

2

fz

LITTLE GIRL

~~XXXXXXXXXX~~
318

Words and Music by
MADELINE HYDE and FRANCIS HENRY
Arranged by Glenn Osser

LIBRARY NUMBER

BASS (STRING)

BOUNCE "4" Pizz

sf (LOUD)

A

p (SOFT)

B

C

D

mf (MOD. LOUD)

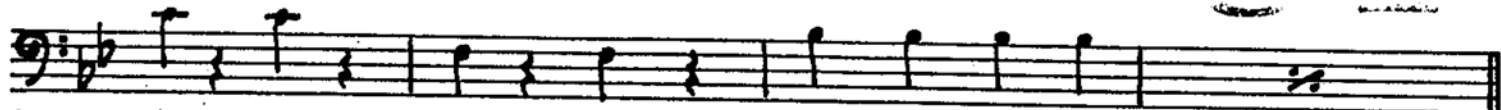

E

ff (VERY LOUD)

F

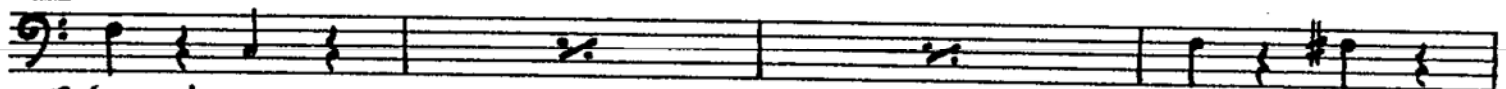

p (SOFT)

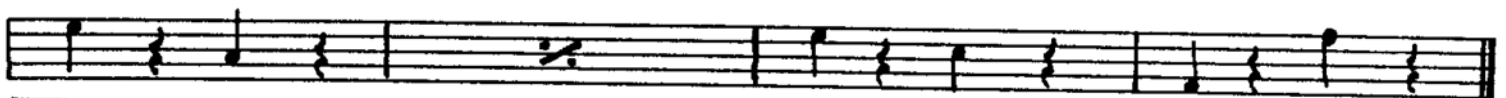

G

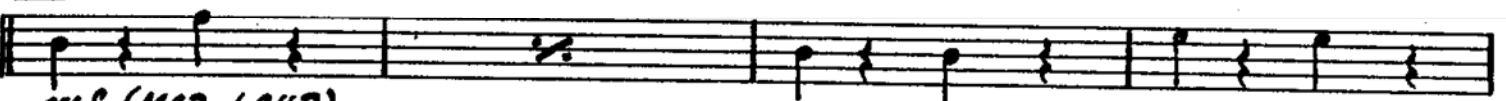

mf (MOD. LOUD)

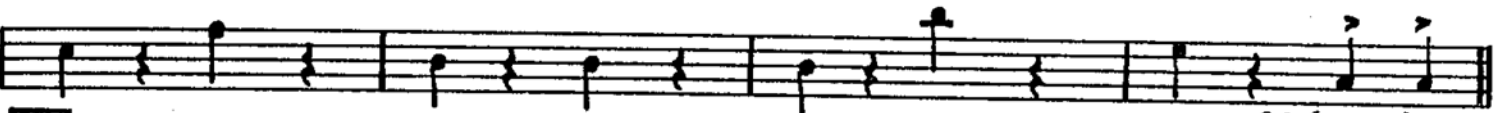

H

ff (LOUD)

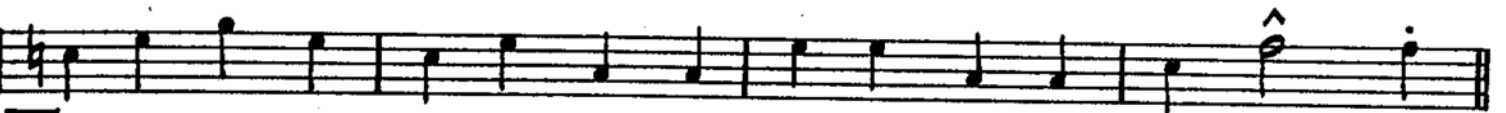

I

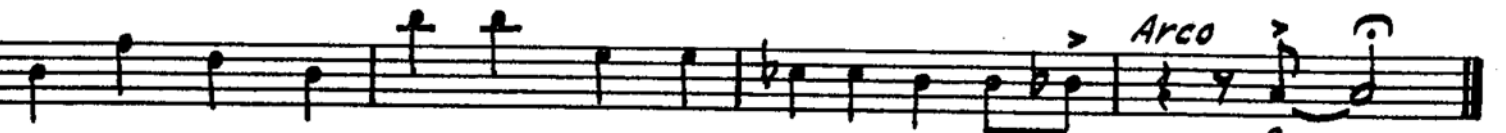
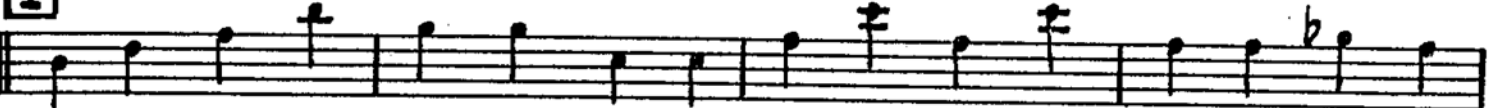

Arco

ff

You'll be interested in Leeds STRINGS GET-TOGETHER

84

LITTLE GIRL 3/8

LIBRARY NUMBER

Words and Music by
MADELINE HYDE and FRANCIS HENRY
Arranged by Glenn Osser

PIANO
(ACCORDION)

(♩ = 176) BOUNCE "4"

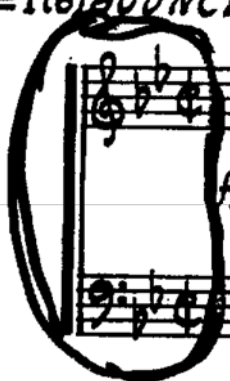

B

Gm7 Cm7 Cm7 Cm7 F9

Dm7 C7 Cm7 F7 Eb7b

C

Eb Ebm Ebm Eo

Bbmaj7 Bb Dm7 Bb maj7 Dm7 G7 Sax

D

mf Gm7 Cm7 Am7 D9 Dm7 Gm7 G7 F#7 G7

C7 Cm7 F7-9 Bb Eb Eo Bb7 b

Tutti

E

ff Eb Ebm Dm7 Bb Eo

Sax

Dm7 G7 Eo Dm7 G7 Tron. b7

F

p F Fm Fm A0

C A7 A7

G

mf Am7 Dm7 Dm7 Dm7 G9

Em7 D7 Dm7 G7 G7 C7

Tutti

318

521

Chords: F, FM, FMb A0

Chords: Cmaj7, C, Cmaj7 C, Em7 A7

Chords: AM7, Dm7, Bm7, E9, Em7, C, A7, Bb7, A7

Markings: Sax, Tutti

Chords: Dm7, Dm7, G9, Dm7, Dm7, G9

Marking: Sax

Chords: Dm7, Dm7, G7, Eb, D7, Db, Cmaj7

Marking: Tutti

You'll be interested in Leeds ACCORDION GET-TOGETHER